

CENTRAL FACILITIES



National Reference
Laboratory for TB



Regional Virus Research
and Diagnostic Lab



Sequencing lab

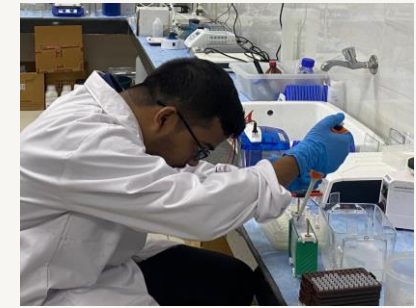

Vaccine development lab

MANDATE

Apex institute in Odisha for coordination and promotion of biomedical research.

AREAS OF RESEARCH

Virology / Tuberculosis / Vector Borne Diseases (Malaria, Filariasis, etc) / Sickle Cell Disease / Diarrheal Diseases / Environmental Surveillance / Epidemiology / Primary Care Research / Implementation Research / Health System Strengthening / Vaccine Development



COBAS lab



Parasitology and
Hemoglobinopathy lab



School of Public Health

PROLIFIC FACULTY

Dr. Sanghamitra Pati / Dr. Sidhartha Giri / Dr. Ira Praharaj / Dr. Ansuman Panigrahi /
Dr. Subrata Kumar Palo / Dr. Debdutta Bhattacharya // Dr. Madhusmita Bal / Dr. Prakash
Kumar Sahoo / Dr. Srikanta Kanungo / Dr. Sangram Kesari Samal / Dr. Mahesh Chandra Sahu

Model Rural
Health Research
Units (MRHRU)

MRHRU, Tigiria, Cuttack

MRHRU, Sheragada, Ganjam

MRHRU, Namkum, Ranchi

